

Chegada

Samba Ternário Mineiro

Luísa Mitre

♩ = 105

G (add9)

C/G

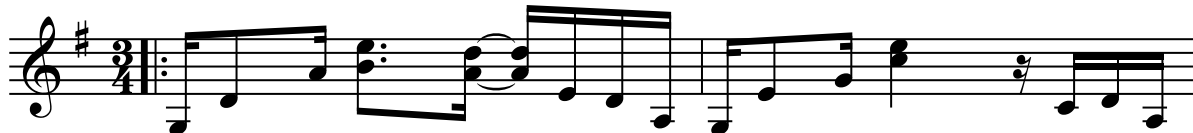

G7M(9)

E \flat 7M/G

G

C/G

G7M

E \flat 7M/G

C/E

D/F#

G

F7M

F# \emptyset

A \flat 7M

G# \circ

A \flat m

E \flat 7M/B \flat

A \flat 7M

A \emptyset

A \emptyset /D

G \flat m

D/F#

B \flat /F

Chegada

24 Eb7M Ab7M(b5) D \emptyset /Ab

27 Ab \circ Cm Cm

30 G/B Gm/Bb F/A

33 Ab7M Ab7M(b5) A \emptyset A \emptyset /D

37 G C/G G7M

40 Eb7M/G Eb7M/Bb Ab7M

43 A \emptyset A \emptyset /D

45 G(add9) C/G

47 G7M(9) Eb7M/G Fine

Chegada

Impro

49 $A\flat 7M$ $E\flat/G$ $F7/A$ $A\flat 7M$

57 $A\flat 7M$ $E\flat/G$ $F7/A$ $A\flat 7M$

65 G C/G $G7M$ $E\flat 7M/G$

73 G C/G $G7M$ $E\flat 7M/G$ C/E $D/F\#$ G $F7M$

81 $F\#\emptyset$ A^m/G $G\#\emptyset$ A^m $E\flat 7M/B\flat$ $A\flat 7M$ $A\emptyset$ $A\emptyset/D$ **D.S. al Fine**